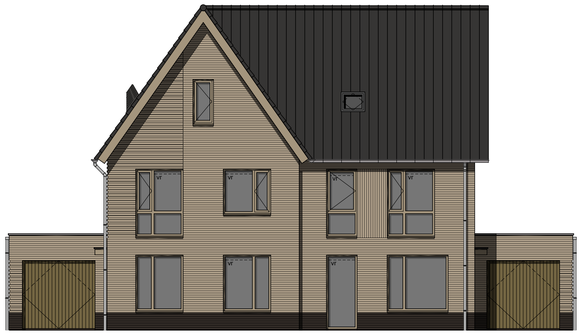

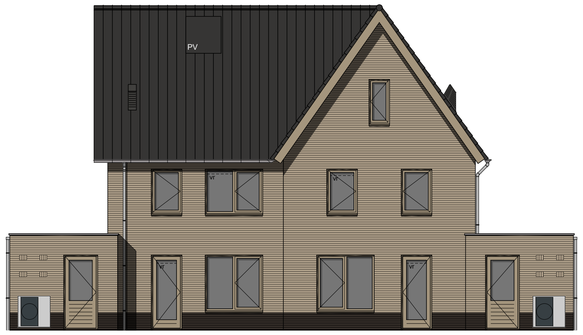

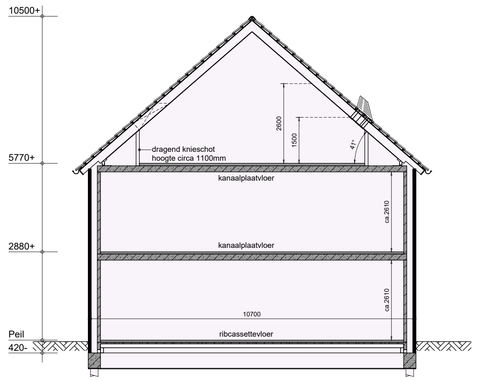

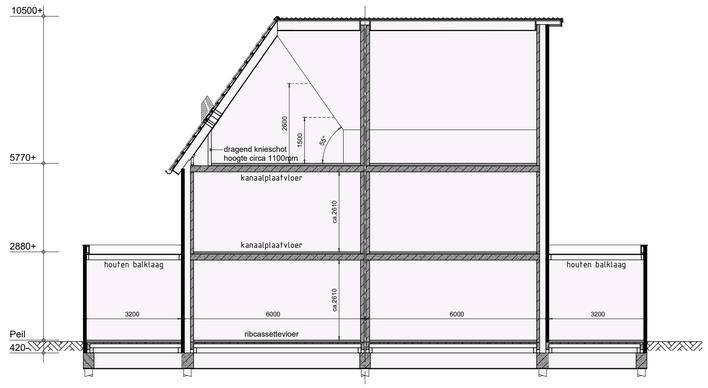

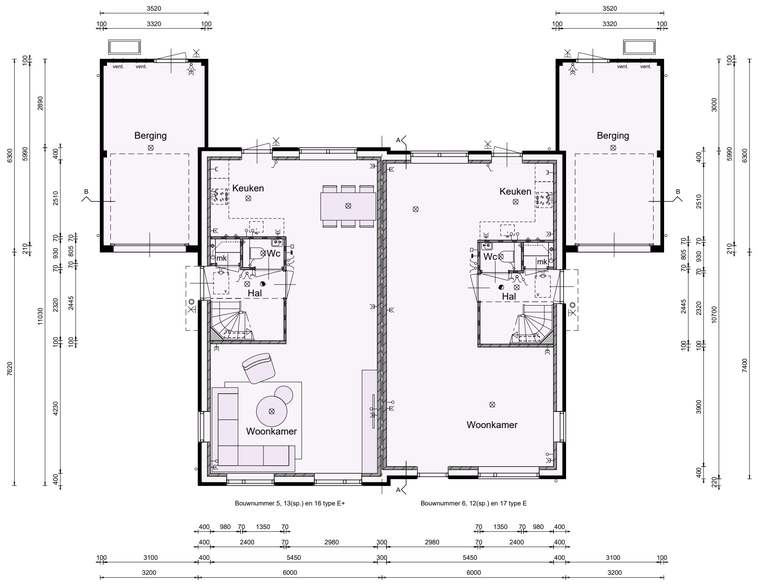

v.z.v. vloerverwarming exclusief berging

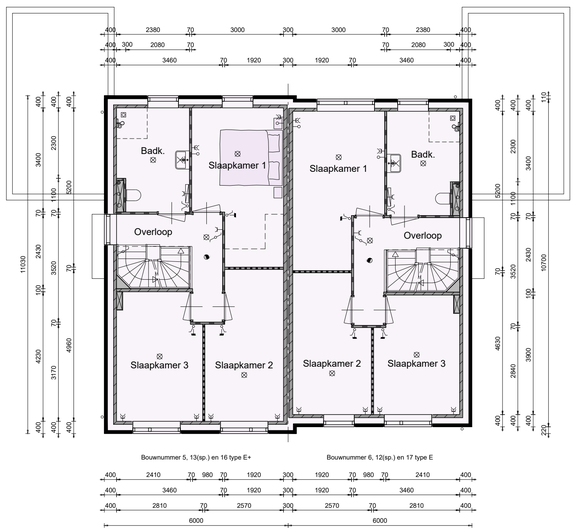

v.z.v. vloerverwarming

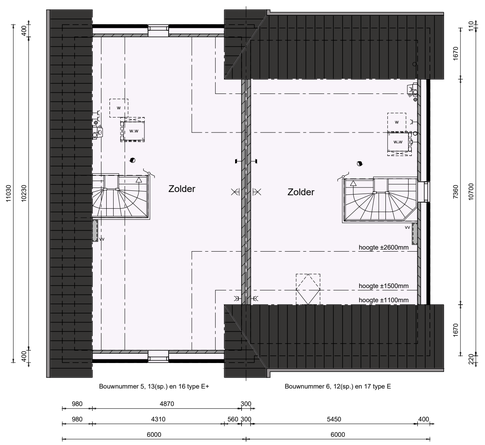

v.z.v. vloerverwarming

Bouwnummer 5/6, 12/13(sp.) en 16/17
Twee-onder-één-kapwoning type E

Plan: Landje van Fleur te Hoogkarspel
Gemeente Drechterland

Opdrachtgever: Kuin Vastgoedontwikkeling BV
Telefoon: 0228 51 13 13
E-mail: info@kuinbv.nl

Getekend: Jeffrey Keeman
Formaat: A1
Schaal: 1:100

Bestektekening

Datum 1 18-12-2025
Datum 2 20-02-2026
Datum 3 -
Datum 4 -
Datum 5 -
Datum 6 -
Datum 7 -
Datum 8 -
Datum 9 -
Datum 10 -
Datum 11 -
Datum 12 -
Datum 13 -
Datum 14 -
Datum 15 -
Datum 16 -

studiodwp
Nijverheidsweg 1a | 1613 DZ Grootebroek | T: 0228 56 50 90 | info@studiodwp.nl | www.studiodwp.nl
Ruben de Kraker | Yori Blankendaal

Werknummer: 22264
Bladnummer: B-04.1

Deze tekening is eigendom van Studio DWP en mag niet zonder haar toestemming worden vervielvoudigd of gewijzigd